

CERTIFICATE OF LOCATION OF GOVERNMENT CORNER

County of Anoka

State of Minnesota

Southwest Corner of Sec. 24 Township 32 Range 23

I hereby certify that on the 24th day of April, 1962, I found the described corner which was evidenced by a granite monument

and I further certify that to perpetuate the location of said corner, I did, at the exact location thereof, place a permanent marker consisting of a cast iron monument ✓ (1' ± N. OF Q)

which reference or witness monuments are located in the manner following:

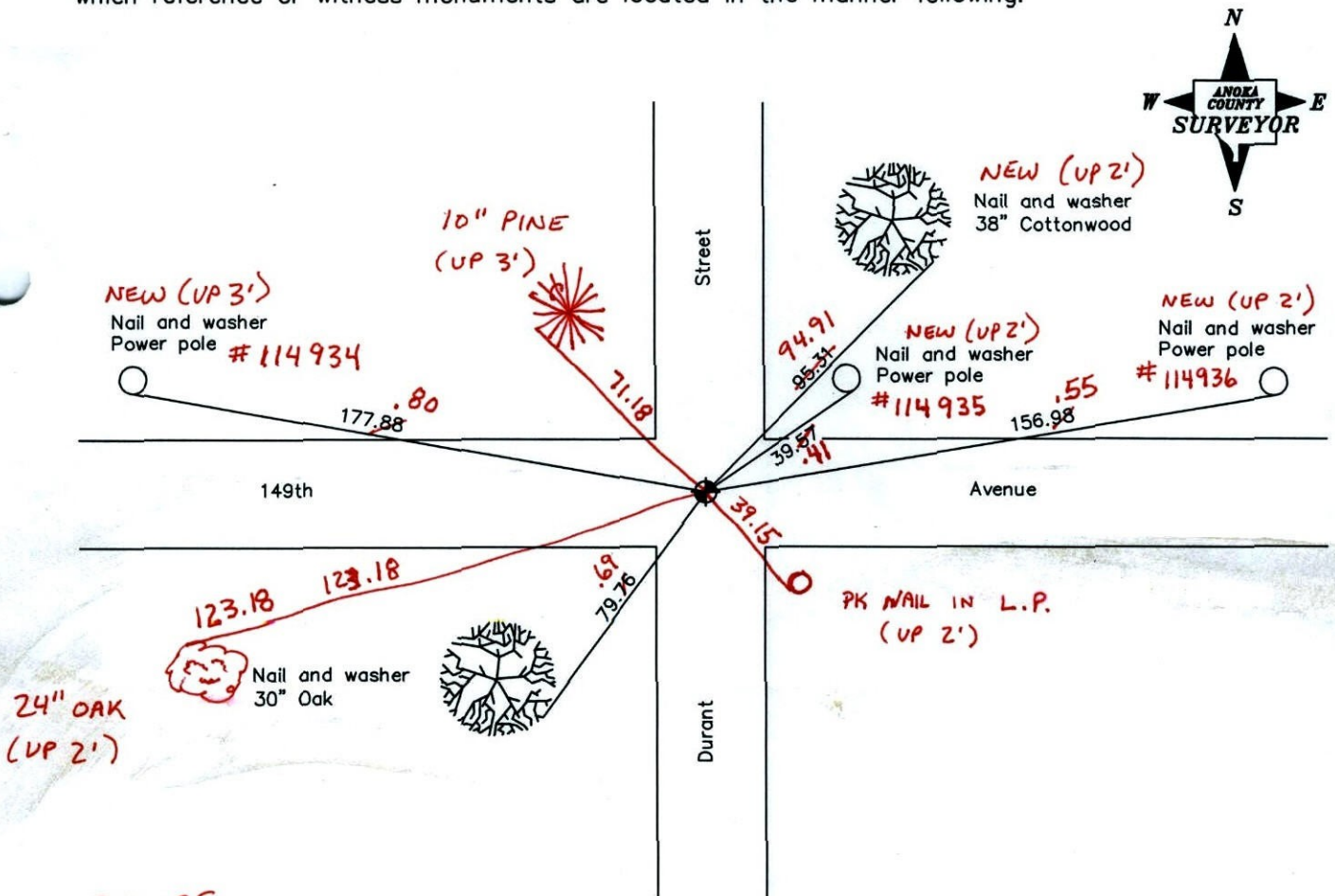

BK-SS

T/T

Revised date

3/23/94
8/02/96
11/29/01
3-29-11

N.A.D. 1983 Coordinates
(1996 adjustment)

County Project Coordinates	State Plane Coordinates
Northing <u>174714.1442</u>	Y _____
Easting <u>526708.4781</u>	X _____

Date 11/29/01

CERTIFICATE OF LOCATION OF GOVERNMENT CORNER

County of Anoka

State of Minnesota

SOUTHWEST Corner of Sec. 24 Township 32 Range 23

I hereby certify that on the 24 day of APRIL, 19 62, I found the described corner which was evidenced by GRANITE MONUMENT

and I further certify that to perpetuate the location of said corner, I did, at the exact location thereof, place a permanent marker consisting of CAST IRON MONUMENT

which reference or witness monuments are located in the manner following:

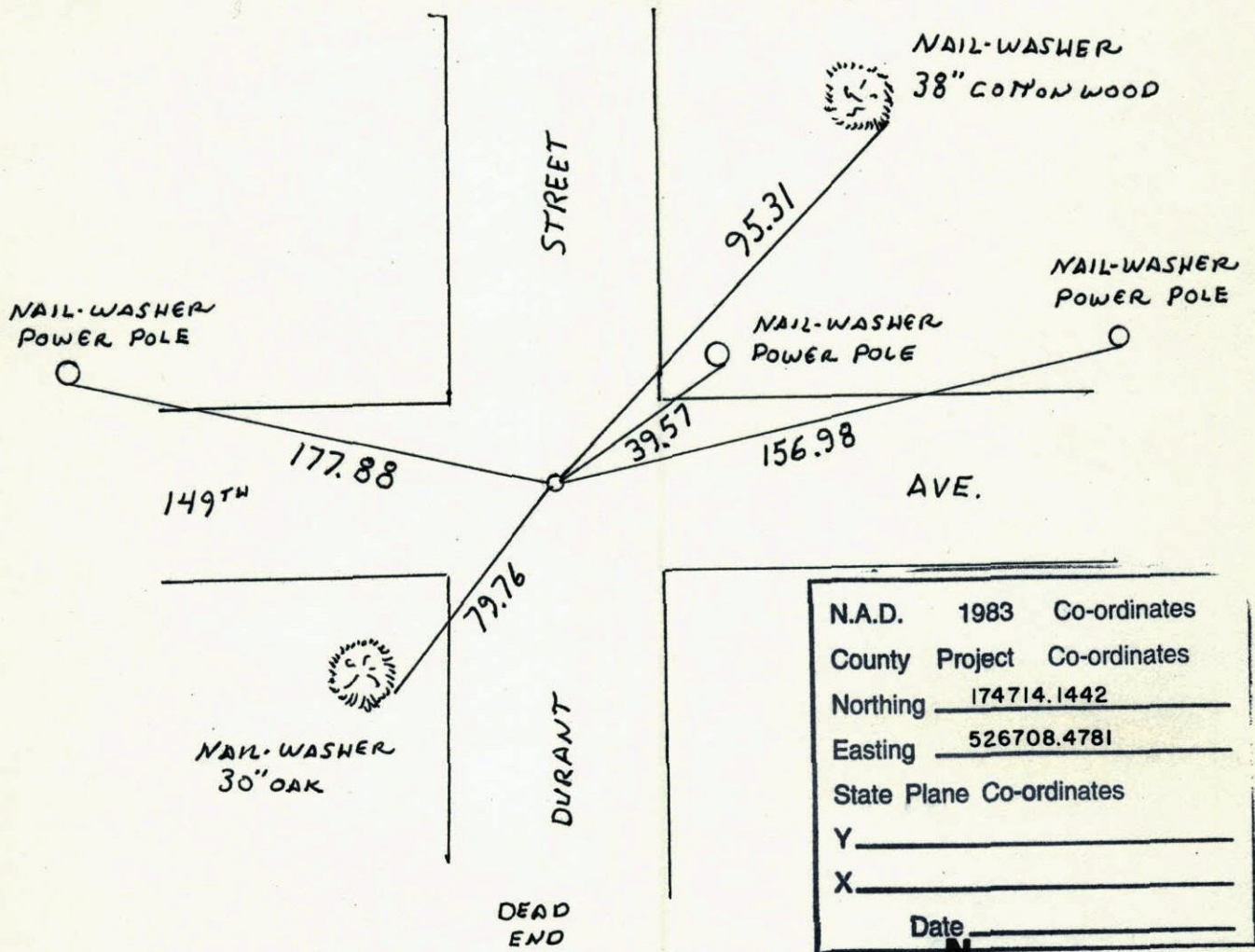

N.A.D.	1983	Co-ordinates
County	Project	Co-ordinates
Northing	<u>174714.1442</u>	
Easting	<u>526708.4781</u>	
State Plane Co-ordinates		
Y	_____	
X	_____	
Date	_____	

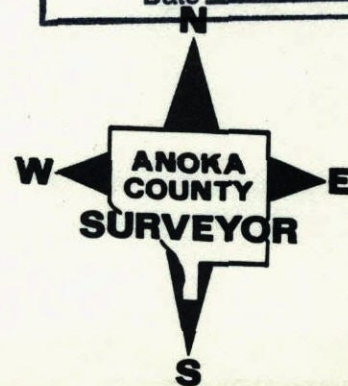

Revised date	Revised date	Revised date
<u>6-28-84</u>		
<u>6-23-92</u>		
<u>3-23-94</u>		
<u>8-2-96</u>		

SOUTHWEST CORNER SECTION 24 T32 R23

RETIED AFTER ROAD CONSTRUCTION

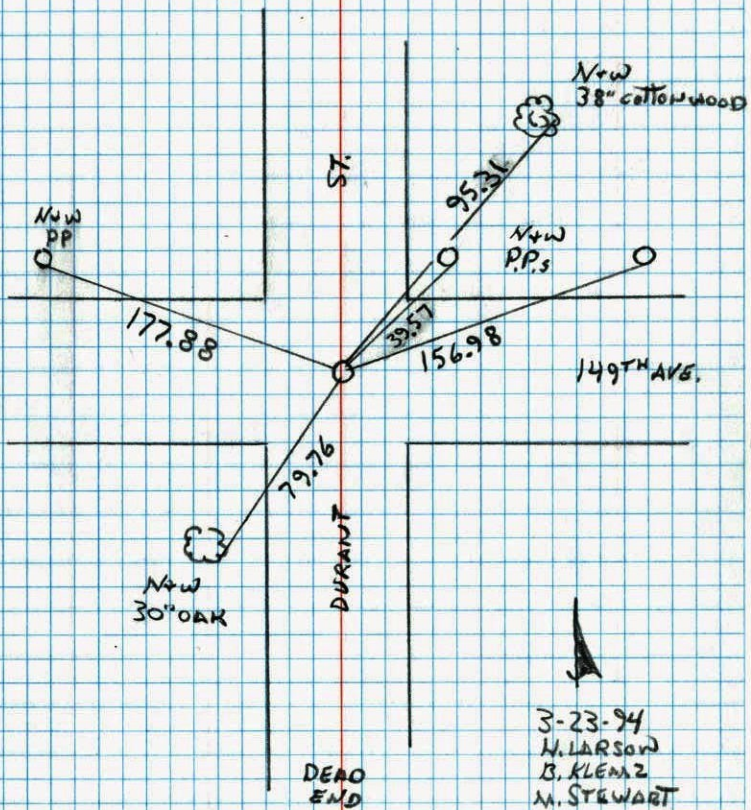
CAST IRON MAN FLUSA ON $\frac{1}{2}$ SW $\frac{1}{2}$ COR SEC 24 T32 R23

REPLACED & RETIED CAST IRON

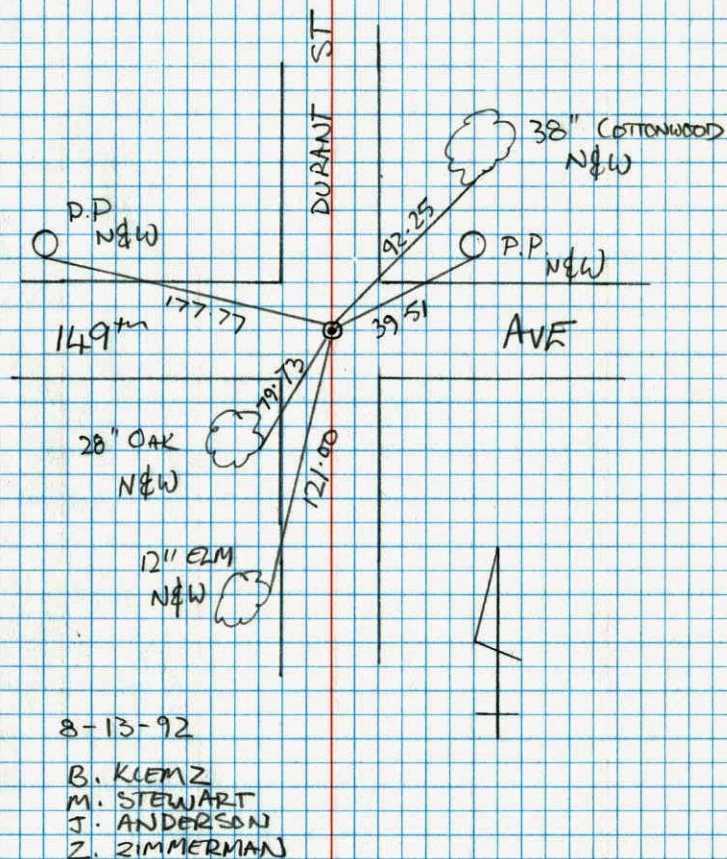

RETE & REMOVED FOR CONSTRUCTION SW 1/4 S 24 T 32 R 23

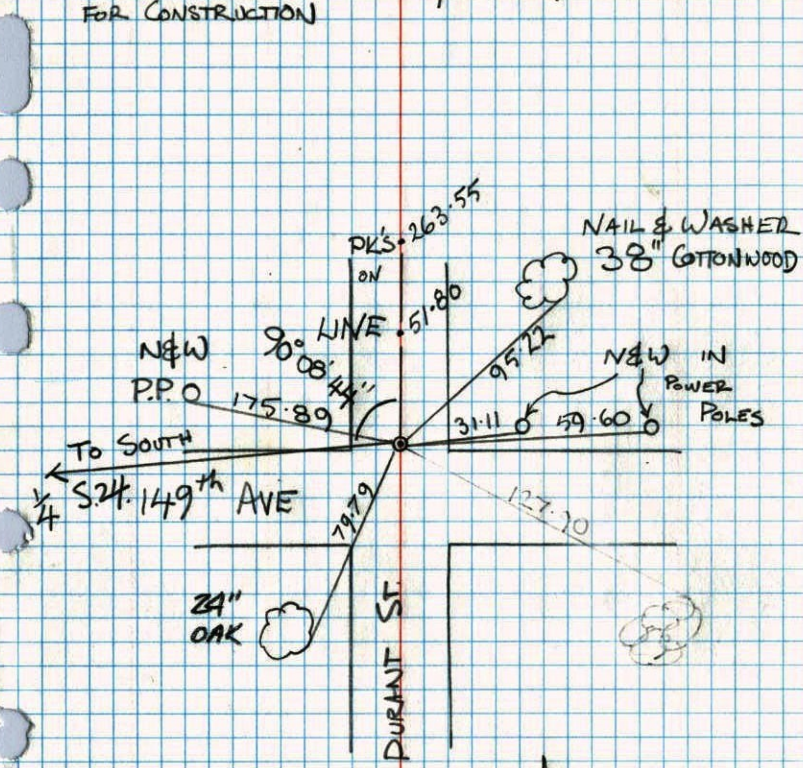

B. KLEMZ
M. STEWART
J. ANDERSON
T. ZIMMERMAN

6-23-92

NO. 448 TELEPHONE

SOUTHWEST CORNER SECTION 24 T 32 R 23
RESET C.I. AFTER ROAD CONSTRUCTION
C.I. DOWN .5'

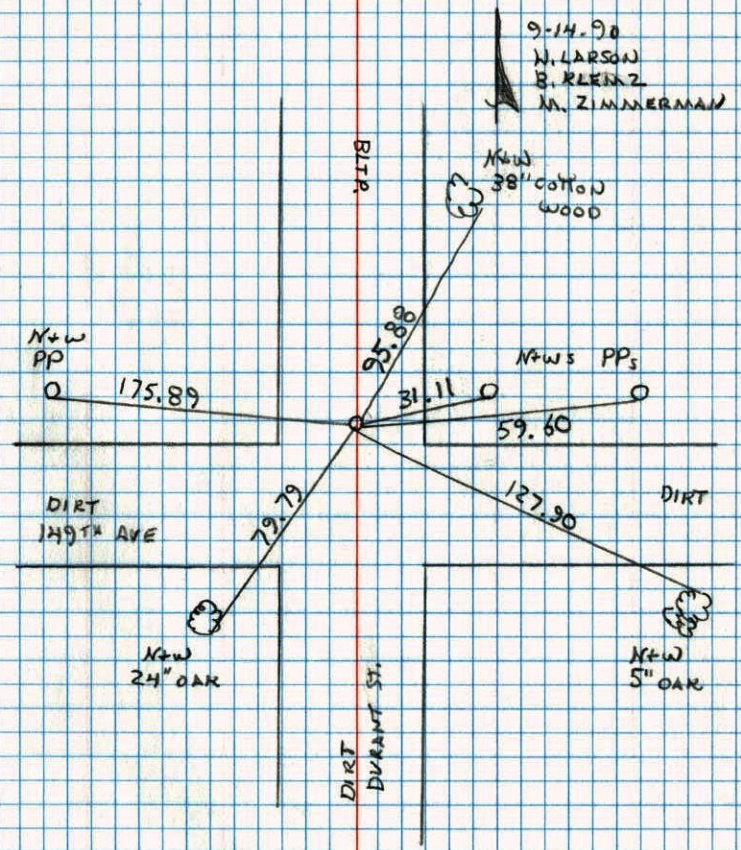

9-14-98
N. LARSON
B. KLEMZ
M. ZIMMERMAN

NO. 448 TELEPHONE

SW Cor. Sec. 24, T32, R23

Found 6" Square Granite Mon. Flush

Set 3/4" I. P. on No. Side

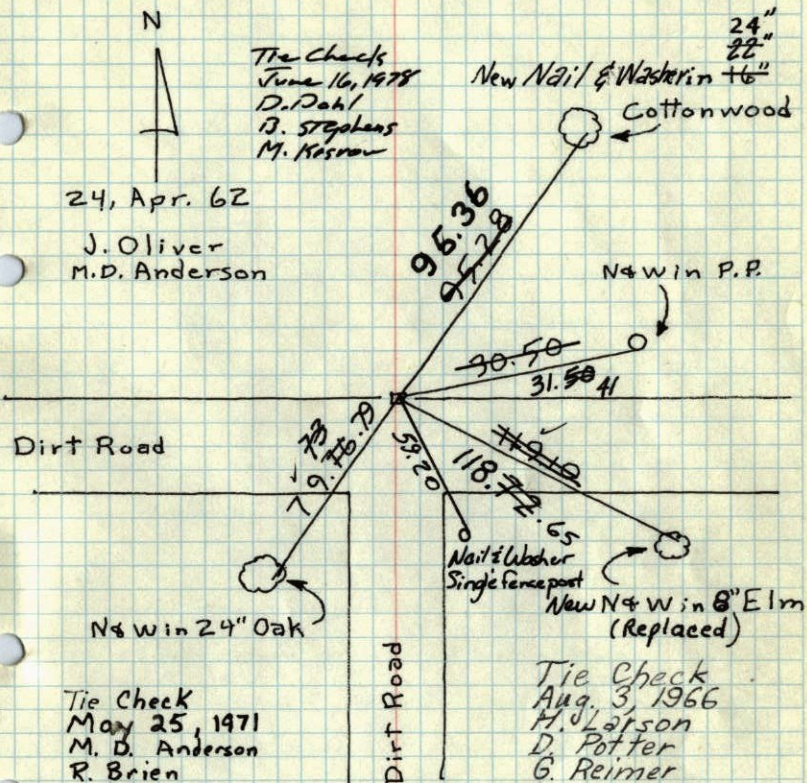
TEMPERATURE CORRECTED
AND HORIZONTALLY
TAPED MEASUREMENTSTie Check
July 18, 1975
D. Dahl
B. Sannerud
G. AdamsTie Check
June 28, 1989
D. Ross
S. Lips
H. Bennett
Retie 7/9/64
M. D. Anderson
R. CarlsonROLAND W. ANDERSON
COUNTY SURVEYOR
ANOKA COUNTY, MINNESOTA